

University of Louisiana at Monroe Softball



WARHAWK SOFTBALL WEEKLY

Game Notes - Issue 3 (Week 3: Games 11-16)

Date	Opponent	Time/Result
Feb. 7	vs. Tennessee Tech@	W, 9-6
	vs. Morehead State@	W, 7-1
Feb. 8	at Auburn@	L, 2-9
	vs. Morehead State@	L, 8-9
Feb. 9	vs. Tennessee Tech@	W, 7-0
FEB. 14	SOUTHEAST MISSOURI ST.#	W, 6-4
	EASTERN ILLINOIS#	L, 2-9
FEB. 15	HOUSTON BAPTIST#	W, 4-1
	EASTERN ILLINOIS#	W, 7-1
FEB. 16	GRAMBLING STATE#	W, 19-0 (5)
FEB. 21	LOUISIANA TECH\$	5:30 P.M.
	ALCORN STATE\$	7:30 P.M.
FEB. 22	SOUTH DAKOTA\$	5:30 P.M.
	SOUTHERN\$	7:30 P.M.
FEB. 23	ALCORN STATE\$	12:00 P.M.
	SOUTHERN\$	2:15 P.M.
Feb. 28	vs. Texas Southern% at Texas%	10:00 a.m. 4:00 p.m.
Mar. 1	vs. Southern Miss% at Texas%	3:30 p.m. 6:30 p.m.
Mar. 2	vs. Southern Miss%	11:00 a.m.
MAR. 3	LSU	6:00 P.M.
MAR. 12	OLE MISS	4:00 P.M.
	OLE MISS	6:00 P.M.
Mar. 15	at Texas State*	1:00 p.m.
	at Texas State*	3:00 p.m.
Mar. 16	at Texas State*	12:00 p.m.
Mar. 29	at South Alabama*	1:00 p.m.
	at South Alabama*	3:00 p.m.
Mar. 30	at South Alabama*	1:00 p.m.
APR. 5	TROY*	2:00 P.M.
	TROY*	4:00 P.M.
APR. 6	TROY*	1:00 P.M.
APR. 12	WKU*	2:00 P.M.
	WKU*	4:00 P.M.
APR. 13	WKU*	1:00 P.M.
Apr. 15	at Central Arkansas	5:00 p.m.
Apr. 18	at UT Arlington*	5:00 p.m.
	at UT Arlington*	7:00 p.m.
Apr. 19	at UT Arlington*	1:00 p.m.
Apr. 22	at Southeastern Louisiana	6:00 p.m.
Apr. 23	at Lamar	4:00 p.m.
	at Lamar	6:00 p.m.
APR. 26	GEORGIA STATE*	2:00 P.M.
	GEORGIA STATE*	4:00 P.M.
APR. 27	GEORGIA STATE*	1:00 P.M.
May 3	UL-Lafayette*	2:00 p.m.
	UL-Lafayette*	4:00 p.m.
May 4	UL-Lafayette*	1:00 p.m.
May 7-May 10	Sun Belt Tournament (at UL-L)	TBA

Home games in BOLD CAPS. + @-Plainsman Invite + #-Mardi Gras Classic + \$-Warhawk Classic + %-Texas Invitational + *-Denotes Sun Belt Contest + All times Central and subject to change. +



ULM Warhawks
7-3 (0-0 Sun Belt)

Who's On Deck?



FIRST PITCH

ULM hosts the inaugural Warhawk Classic this weekend and takes on Louisiana Tech, Alcorn State, South Dakota and Southern.

ON THE WEB

Live stats and a free webstream for all Mardi Gras Classic games are available through ULMWarhawks.com and you can follow @ULM_Softball on Twitter for in-game updates.

SOFTBALL AROUND THE HORN

Warhawks Cap Mardi Gras Title

ULM went 4-1 at the Mardi Gras Classic to win the tournament. The Warhawks began play with a day one split with a 6-4 win over Southeast Missouri State followed by a 9-2 loss against Eastern Illinois. ULM then regrouped and won the next three, beginning with a 4-1 triumph over Houston Baptist followed by a 7-1 victory over Eastern Illinois then finishing with a 19-0 rout of Grambling State.

Stealing Bags

Miyuki Navarrete continues to steal bases at an incredible pace. She currently has an individual Sun Belt best 13 steals, which ties the entire Texas State squad for second in the league. As a squad, ULM

ULM Warhawk Classic (Hosted by ULM)

Game 11: Feb. 21 vs. Louisiana Tech (3-7)
5:30 p.m.

Game 12: Feb. 21 vs. Alcorn State (1-2)
7:30 p.m.

Game 13: Feb. 22 vs. South Dakota (5-3)
5:30 p.m.

Game 14: Feb. 22 vs. Southern (0-8)
7:30 p.m.

Game 15: Feb. 16 vs. Alcorn State (1-2)
12:00 p.m.

Game 16: Feb. 23 vs. Southern (0-8)
2:15 p.m.

has stolen 34 bases. This averages to over three steals a game for the Warhawks and just over one for Navarrete.

Movin' On Up

Two ULM juniors have moved up in the ULM career rankings already this season. Miyuki Navarrete's 13 stolen bases put her in sole possession of seventh while Alexis Cacioppo's three homers have moved her into eighth.

Scouting the Warhawks

Vanessa Garcia leads the team with an impressive .462 batting average through the first 10 contests while Hollie Letourneau, Alexis Cacioppo and Faith Bohack each have double-digit RBI totals and three homers apiece. In the circle, Samantha Hamby's pitched the majority of the innings and she has a team-best 25 strikeouts, but Melanie Coyne has a blistering 1.85 ERA in limited action so far.

The Holloway-Hill File

Head coach Rosemary Holloway-Hill enters her 30th season at the helm of the Warhawks. She is joined on staff by first year assistants Ashlyn Williams and Garrett Furnal. Williams serves as pitching coach while Furnal assists with hitting and the infield.

Softball Contact: Tom Ritter
Office: (318) 342-5461
Cell: (318) 953-0734
Email: rittertf@warhawks.ulm.edu

University of Louisiana at Monroe Softball



No.	Player	Pos.	B/T	Ht.	Yr.	Hometown (Previous School)
3	Vanessa Garcia	IF	R/R	5-3	Fr.	Albuquerque, N.M. (Saint Pius X HS)
4	Mackenzie Miller	OF	R/R	5-6	Jr.	Evergreen, Colo. (Conifer HS)
6	Jessica Colliver	P/UT	R/R	6-0	Jr.	Camdenton, Mo. (NW Florida State College)
7	Miyuki Navarrete	IF	R/R	5-6	RJr.	San Jose, Calif. (Archbishop Mitty HS)
8	Robbie Dailey	C/UT	R/R	5-6	Jr.	Church Point, La. (West Texas A&M)
9	Samantha Hamby	P	R/R	5-7	RSr.	Monroe, La. (Central Alabama CC)
10	Kaitlyn Dupuis	OF	R/R	5-1	So.	Cankton, La. (Beau Chene HS)
11	Melanie Coyne	P/UT	R/R	5-5	Fr.	Huntington Beach, Calif. (Calvary Chapel HS)
12	Stephanie Routzon	P	R/R	6-0	Sr.	Wheat Ridge, Colo. (Wheat Ridge HS)
13	Amye Barre	C/IF	R/R	5-6	So.	Luling, La. (Hahnville HS)
14	Haylie Wilson	P	R/R	5-3	Jr.	Middleburg, Fla. (The Bolles School)
15	Faith Bohack	IF	R/R	5-4	So.	Conroe, Texas (The Woodlands HS)
16	Hollie Letourneau	P	R/R	5-5	Fr.	Gilbert, Ariz. (Highland HS)
18	Sidney Coy	OF	R/R	5-6	Fr.	Scottsdale, Ariz. (Paradise Valley HS)
19	Candace McHugh	IF/OF	R/R	5-7	So.	Monroe, La. (Texas-Tyler)
20	Courtney Dutreix	OF	L/R	5-1	So.	Luling, La. (Hahnville HS)
21	Rochelle Roberts	OF	L/R	5-6	Fr.	Vacaville, Calif. (Vanden HS)
22	Alexis Cacioppo	IF	R/R	5-5	Jr.	La Habra, Calif. (Sonora HS)
24	McKinley Marks	IF	L/L	5-4	Fr.	Arnaudville, La. (Beau Chene HS)
25	Molly Mackey	IF	R/R	5-9	Jr.	Overton, Texas (Kilgore JC)

Coaching Staff

Head Coach: Rosemary Holloway- Hill, 30th Season (Oral Roberts, '77)
 Pitching Coach: Ashlyn Williams, First Season (Troy, '12)
 Graduate Assistant Coach: Garrett Furnal, First Season (Iowa State, '13)

Support Staff

Athletic Trainer: Carol Osgood (Kansas State, '13)
 Team Manager: Katelyn Lirette
 Strength Coach: Lauren Kelly (Murray State, '13)
 Media Relations: Tom Ritter (Valparaiso, '08)

Pronunciation Guide

AMYE BARRE	AMY BAH-ray
ALEXIS CACIOPPO	CASS-sea-oh-poe
JESSICA COLLIVER	CALL-liver
MELANIE COYNE	COIN
KAITLYN DUPUIS	doo-PWEE
COURTNEY DUTREIX	doo-TREY
HOLLIE LETOURNEAU	leh-TURN-oh
KAITLYN LIRETTE	LEAR-eh
MIYUKI NAVARETTE	MEE-you-key Nav-UH-reht
ROCHELLE ROBERTS	RAH-shell
STEPHANIE ROUTZON	ROUT-son

By Class

Seniors (2)..... Samantha Hamby,
 Stephanie Routzon
 Juniors (7)..... Alexis Cacioppo, Jessica Colliver,
 Robbie Dailey, Molly Mackey,
 Mackenzie Miller, Miyuki Navarrete,
 Haylie Wilson
 Sophomores (5)..... Amye Barre, Faith Bohack,
 Kaitlyn Dupuis, Courtney Dutreix,
 Candace McHugh
 Freshmen (6)..... Sidney Coy, Melanie Coyne,
 Vanessa Garcia, Hollie Letourneau,
 McKinley Marks, Rochelle Roberts

By Position

P (5)..... Jessica Colliver, Melanie Coyne,
 Samantha Hamby, Stephanie Routzon,
 Haylie Wilson
 C (3)..... Amye Barre, Robbie Dailey,
 Hollie Letourneau
 IF (8)..... Barre, Faith Bohack, Alexis Cacioppo,
 Vanessa Garcia, Letourneau, Molly Mackey,
 McKinley Marks, Miyuki Navarrete
 IF/OF (2)... Courtney Dutreix, Candace McHugh
 OF (4)..... Sidney Coy, Kaitlyn Dupuis,
 Mackenzie Miller, Rochelle Roberts
 UT (3)..... Colliver, Coyne, Dailey

By State

Alabama (1)..... Lauren Kelly*
 Arizona (2)..... Sidney Coy, Hollie Letourneau
 California (4) ... Alexis Cacioppo, Melanie Coyne,
 Miyuki Navarrete, Rochelle Roberts
 Colorado (2)..... Mackenzie Miller,
 Stephanie Routzon
 Florida (1)..... Haylie Wilson
 Illinois (1)..... Tom Ritter*
 Iowa (1)..... Garrett Furnal*
 Kansas (1)..... Carol Osgood*
 Louisiana (8)..... Amye Barre, Robbie Dailey,
 Kaitlyn Dupuis, Courtney Dutreix,
 Samantha Hamby, Kaitlyn Lirette*,
 McKinley Marks, Candace McHugh
 Missouri (1)..... Jessica Colliver
 Mississippi (1)..... Ashlyn Williams*
 New Mexico (1)..... Vanessa Garcia
 Oklahoma (1)..... Rosemary Holloway-Hill*
 Texas (2)..... Faith Bohack, Molly Mackey
 *-Coaching/Support Staff Member



University of Louisiana at Monroe Softball

2014 ULM Softball Overall Statistics (All games Sorted by Batting avg)

Record: 7-3 Home: 4-1 Away: 0-1 Neutral: 3-1 Sun Belt: 0-0

Player	AVG	GP	GS	AB	R	H	2B	3B	HR	RBI	TB	SLG%	BB	HBP	SO	GDP	OB%	SF	SH	SB	ATT	PO	A	EFLD%
3 Garcia, Vanessa	.462	10	10	26	4	12	4	0	0	6	16	.615	3	1	4	0	.533	0	0	4	4	0	0	.000
13 Barre, Amye	.455	5	4	11	3	5	0	0	1	4	8	.727	1	0	0	0	.500	0	0	0	0	23	2	.962
16 Letourneau, Hollie	.455	4	4	11	6	5	0	0	3	10	14	1.273	2	0	1	0	.538	0	0	0	0	23	0	1.000
22 Cacioppo, Alexis	.438	10	10	32	11	14	5	0	3	11	28	.875	3	2	1	0	.514	0	0	2	3	14	27	.976
18 Coy, Sidney	.429	10	6	14	6	6	0	0	0	0	6	.429	2	0	7	0	.500	0	0	3	3	7	4	.917
15 Bohack, Faith	.419	10	10	31	8	13	3	0	3	11	25	.806	3	0	4	0	.471	0	0	5	6	12	19	.969
21 Roberts, Rochelle	.353	9	5	17	4	6	2	0	0	5	8	.471	1	0	5	0	.389	0	0	0	2	5	1	1.000
8 Dailey, Robbie	.300	4	2	10	3	3	1	0	0	3	4	.400	0	0	2	0	.300	0	0	0	0	9	0	1.000
7 Navarrete, Miyuki	.290	10	10	31	12	9	0	0	1	6	12	.387	4	2	3	0	.395	1	0	13	14	18	20	.950
20 Dutreix, Courtney	.235	10	10	34	7	8	0	0	0	4	8	.235	2	0	2	0	.278	0	1	2	2	9	1	1.000
25 Mackey, Molly	.214	10	10	28	1	6	0	0	0	0	6	.214	2	1	10	0	.290	0	0	1	1	54	1	.932
4 Miller, Mackenzie	.083	9	9	24	3	2	0	0	0	1	2	.083	0	1	5	0	.115	1	2	3	4	9	0	.750
24 Marks, McKinley	.000	5	0	5	1	0	0	0	0	0	0	.000	1	0	1	0	.167	0	0	0	0	14	1	1.000
10 Dupuis, Kaitlyn	.000	6	0	0	2	0	0	0	0	1	0	.000	0	0	0	0	.000	1	0	1	1	0	0	.000
6 Colliver, Jessica	.000	4	3	0	0	0	0	0	0	0	0	.000	0	0	0	0	.000	0	0	0	0	0	9	1.000
14 Wilson, Haylie	.000	2	1	0	0	0	0	0	0	0	0	.000	0	0	0	0	.000	0	0	0	0	0	0	.000
11 Coyne, Melanie	.000	3	1	0	0	0	0	0	0	0	0	.000	0	0	0	0	.000	0	0	0	0	0	2	1.000
9 Hamby, Samantha	.000	5	5	0	0	0	0	0	0	0	0	.000	0	0	0	0	.000	0	0	0	0	4	2	.857
Totals	.325	10	10	274	71	89	15	0	11	62	137	.500	24	7	45	0	.390	3	3	34	40	201	89	.954
Opponents	.227	10	10	255	40	58	9	2	10	28	101	.396	21	14	45	4	.321	0	3	7	8	189	98	.932

LOB - Team (51), Opp (52). DPs turned - Team (7), Opp (4). Picked off - Navarrete 1

Pitching Statistics (All games Sorted by Earned run avg)

Player	ERA	W	L	APP	GS	CG	SHO	CBO	SV	IP	H	R	ER	BB	SO	2B	3B	HR	B/Avg	WP	HBP	BK	SFA	SHA
11 Coyne, Melanie	1.85	1	1	3	1	1	0	0	0	11.1	10	3	3	3	12	2	0	2	.233	0	0	0	0	0
9 Hamby, Samantha	2.48	4	1	5	5	4	1	0	0	31.0	25	16	11	8	25	6	1	3	.212	2	10	0	0	1
6 Colliver, Jessica	2.80	2	1	4	3	2	1	0	0	20.0	12	8	8	8	5	0	0	2	.176	3	1	0	0	1
14 Wilson, Haylie	16.50	0	0	2	1	0	0	0	0	4.2	11	13	11	2	3	1	1	3	.423	5	3	0	0	1
Totals	3.45	7	3	10	10	7	2	0	0	67.0	58	40	33	21	45	9	2	10	.227	10	14	0	0	3
Opponents	5.11	3	7	10	10	5	0	0	0	63.0	89	71	46	24	45	15	0	11	.325	6	7	0	3	3

PB - Team (8), Barre 6, Letourneau 1, Dailey 1, Opp (3). Pickoffs - Team (0), Opp (1). SBA/ATT - Colliver (4-5), Barre (3-4), Hamby (3-3), Letourneau (3-3), Dailey (1-1).



9 | Samantha Hamby | P
 Monroe, La. | Central Alabama CC

Career Single-Game Bests*

Strike Outs: 9, 2/7/14 vs. TTU
Innings Pitched: 8.0, 3/14/12 vs. Troy
Walks Allowed: 0, 4/24/12 vs. FAU
Hits Allowed: 2, twice (last 2/9/14 vs. TTU)
Earned Runs Allowed: 0, four times
Last Shutout: 2/9/14 vs. TTU

Hamby's 2014 to Date:

ERA: 2.48
W-L: 4-1
IP: 31.0
K: 25
BB: 8

*-Min. 5.0 IP



12 | Stephanie Routzon | P
 Wheat Ridge, Colo. | Wheat Ridge HS

Career Single-Game Bests*

Strike Outs: 7, twice
Innings Pitched: 11.0, 4/10/13 vs. Memphis
Walks Allowed: 0, twice
Hits Allowed: 0, 4/19/11 vs. Grambling
Earned Runs Allowed: 0, eight times
Last Shutout: 4/10/13 vs. Memphis

Routzon Last Year:

ERA: 6.03
W-L: 11-15
IP: 151.0
K: 59
BB: 82

*-Min. 5.0 IP
 Redshirting in 2014



7 | Miyuki Navarrete | IF
 San Jose, Calif. | Archbishop Mitty HS

Career Single-Game Bests

Hits: 3, twice
RBI: 3, twice, last 2/14/14 vs. Southeast Missouri State
Runs: 4, 2/16/14 vs. Grambling State
BB: 2, 4/10/11 vs. FIU
HR: 1, five times
Last Home Run: 2/14/14 vs. Southeast Missouri State
Stolen Bases: 2, 16 times (last 2/16/14 vs. Grambling State)

Navarrete's 2014 to Date:

Batting Avg.: .290
Extra-Base Hits (2B/3B/HR): 1 (0/0/1)
SB: 13
RBI: 6
BB: 4
OBP: .395
SLG: .387



University of Louisiana at Monroe Softball

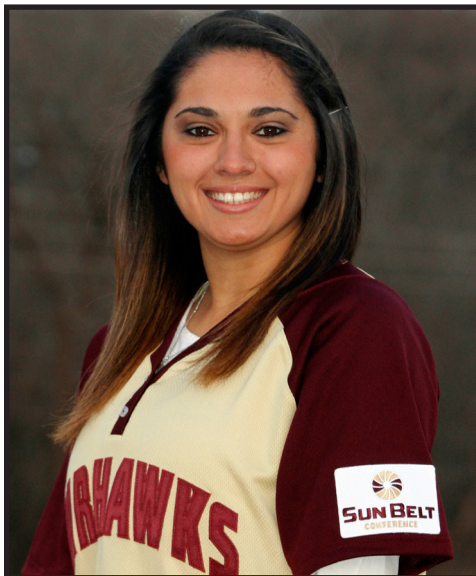

22 | Alexis Cacioppo | IF
La Habra, Calif. | Sonora HS

Career Single-Game Bests

Hits: 3, four times
RBI: 4, twice (last 2/7/14 vs. TTU)
Runs: 3, 3/22/12 at Samford
BB: 3, twice
HR: 2, 4/24/13 vs. Central Arkansas
Last Home Run: 2/15/14 vs. Houston Baptist
Stolen Bases: 1, 10 times

Cacioppo's 2014 to Date:

Batting Avg.: .438
Extra-Base Hits (2B/3B/HR): 8
(5/0/3)
SB: 2
RBI: 11
BB: 3
OBP: .514
SLG: .875



4 | Mackenzie Miller | OF
Evergreen, Colo. | Conifer HS

Career Single-Game Bests

Hits: 3, 2/9/13 vs. Southeast Missouri St.
RBI: 2, three times
Runs: 3, 3/28/12 at Nicholls State
BB: 2, three times
HR: 1, 3/2/13 vs. Alcorn State
Last Home Run: (same)
Stolen Bases: 3, 3/28/12 at Nicholls State

Miller's 2014 to Date:

Batting Avg.: .083
Extra-Base Hits (2B/3B/HR): 0
(0/0/0)
SB: 3
RBI: 1
BB: 0
OBP: .115
SLG: .083

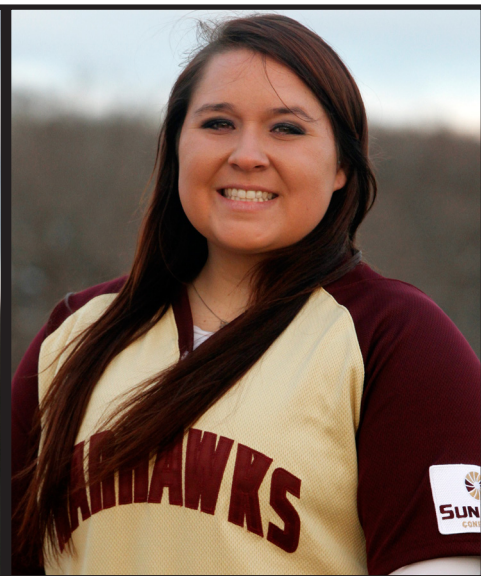

14 | Haylie Wilson | P
Middleburg, Fla. | The Bolles School

Career Single-Game Bests*

Strike Outs: 5, three times
Innings Pitched: 8.0, twice
Walks Allowed: 0, five times
Hits Allowed: 2, twice
Earned Runs Allowed: 0, six times
Last Shutout: 2/23/13 at Jackson State

Wilson's 2014 to Date:

ERA: 16.50
W-L: 0-0
IP: 4.2
K: 3
BB: 2

**-Min. 5.0 IP*



13 | Amye Barre | C/IF
Luling, La. | Hahnville HS

Career Single-Game Bests

Hits: 3, 2/16/14 vs. Grambling State
RBI: 4, 2/16/14 vs. Grambling State
Runs: 3, 2/16/14 vs. Grambling State
BB: 2, 5/4/13 vs. UL-Lafayette
HR: 1, 2/16/14 vs. Grambling State
Last Home Run: (same)
Stolen Bases: n/a

Barre's 2014 to Date:

Batting Avg.: .455
Extra-Base Hits (2B/3B/HR): 1
 (0/0/1)
SB: 0
RBI: 4
BB: 1
OBP: .500
SLG: .727



15 | Faith Bohack | IF
Conroe, Texas | The Woodlands HS

Career Single-Game Bests

Hits: 4, 2/7/14 vs. Morehead St.
RBI: 5, 2/7/14 vs. Morehead St.
Runs: 3, 2/7/14 vs. Morehead St.
BB: 2, three times (last 2/8/14 vs. Morehead St.)
HR: 2, 2/7/14 vs. Morehead St.
Last Home Run: 2/16/14 vs. Grambling State
Stolen Bases: 2, twice (last 2/9/14 vs. TTU)

Bohack's 2014 to Date:

Batting Avg.: .419
Extra-Base Hits (2B/3B/HR): 6
 (3/0/3)
SB: 5
RBI: 11
BB: 3
OBP: .471
SLG: .806



10 | Kaitlyn Dupuis | OF
Cankton, La. | Beau Chene HS

Career Single-Game Bests

Hits: n/a
RBI: 1, 2/16/14 vs. Grambling State
Runs: 1, five times (last 2/14/14 vs. Southeast Missouri State)
BB: n/a
HR: n/a
Last Home Run: n/a
Stolen Bases: 1, twice (last 2/15/14 vs. HBU)

Dupuis' 2014 to Date:

Batting Avg.: ---
Extra-Base Hits (2B/3B/HR): ---
SB: 2
RBI: 1
BB: --
OBP: --
SLG: --



University of Louisiana at Monroe Softball

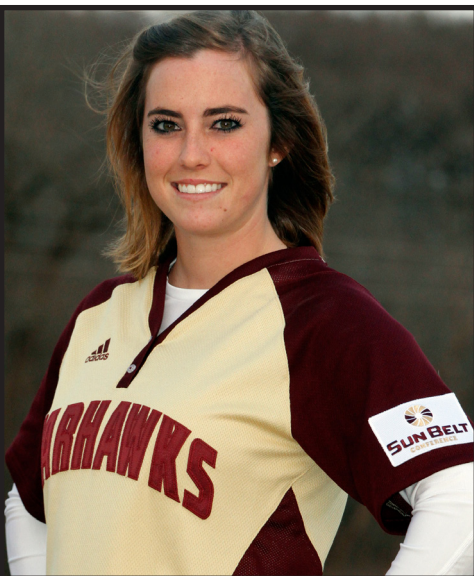
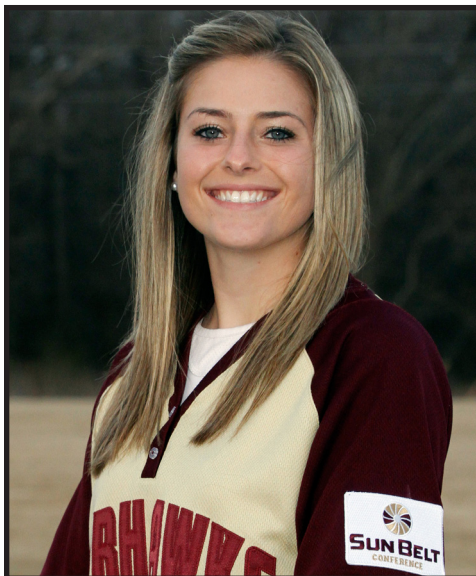

20 | Courtney Dutreix | OF
Luling, La. | Hahnville HS

Career Single-Game Bests

Hits: 2, seven times

RBI: 2, three times (last 2/7/14 vs. TTU)

Runs: 2, three times (last 2/7/14 vs. TTU)

BB: 2, twice

HR: n/a

Last Home Run: n/a

Stolen Bases: 1, 10 times (last 2/8/14 vs. Morehead St.)

Dutreix's 2014 to Date:

Batting Avg.: .235

Extra-Base Hits (2B/3B/HR): 0 (0/0/0)

SB: 2

RBI: 4

BB: 2

OBP: .278

SLG: .235

6 | Jessica Colliver | P/UT
Camdenton, Mo. | NW Florida St.

Career Single-Game Bests*

Strike Outs: 2, twice

Innings Pitched: 7.0, 2/7/14 vs. Morehead St.

Walks Allowed: 0, twice

Hits Allowed: 1, 2/16/14 vs. Grambling State

Earned Runs Allowed: 0, 2/16/14 vs. Grambling

Last Shutout: (same)

Colliver's 2014 to Date:

ERA: 2.80

W-L: 2-1

IP: 20.0

K: 5

BB: 8

**-Min. 5.0 IP*

8 | Robbie Dailey | C/UT
Church Point, La. | West Texas A&M

Career Single-Game Bests

Hits: 1, three times

RBI: 2, 2/16/14 vs. Grambling State

Runs: 2, 2/16/14 vs. Grambling State

BB: n/a

HR: n/a

Last Home Run: n/a

Stolen Bases: n/a

Dailey's 2014 to Date:

Batting Avg.: .300

Extra-Base Hits (2B/3B/HR): 0 (0/0/0)

SB: 0

RBI: 3

BB: 0

OBP: .300

SLG: .400



#25 | Molly Mackey | IF
Overton, Texas | Kilgore JC

Career Single-Game Bests

Hits: 2, 2/9/14 vs. TTU

RBI: n/a

Runs: 1, 2/16/14 vs. Grambling State

BB: 1, twice (last 2/8/14 at Auburn)

HR: n/a

Last Home Run: n/a

Stolen Bases: 1, 2/14/14 vs.
Southeast Missouri State

Mackey's 2014 to Date:

Batting Avg.: .214

Extra-Base Hits (2B/3B/HR): 0

SB: n/a

RBI: 0

BB: 2

OBP: .290

SLG: .214

#19 | Candace McHugh | IF
Monroe, La. | Texas-Tyler

Career Single-Game Bests

Hits: n/a

RBI: n/a

Runs: n/a

BB: n/a

HR: n/a

Last Home Run: n/a

Stolen Bases: n/a

McHugh's 2014 to Date:

Has yet to appear

#18 | Sidney Coy | OF
Scottsdale, Ariz. | Paradise Valley HS

Career Single-Game Bests

Hits: 2, 2/16/14 vs. Grambling State

RBI: n/a

Runs: 1, six times

BB: 1, twice

HR: n/a

Last Home Run: n/a

Stolen Bases: 1, three times

Coy's 2014 to Date:

Batting Avg.: .429

Extra-Base Hits (2B/3B/HR): 0

SB: 3

RBI: 0

BB: 2

OBP: .500

SLG: .429



University of Louisiana at Monroe Softball



#11 | Melanie Coyne | P/UT
Huntington Beach, Calif. | Calvary Chapel HS

Career Single-Game Bests*

Strike Outs: 7, 2/15/14 vs. HBU
Innings Pitched: 7.0, 2/15/14 vs. HBU
Walks Allowed: 3, 2/15/14 vs. HBU
Hits Allowed: 5, 2/15/14 vs. HBU
Earned Runs Allowed: 1, 2/15/14 vs. HBU
Last Shutout: n/a

Coyne's 2014 to Date:

ERA: 1.85
W-L: 1-1
IP: 11.1
K: 12
BB: 3

*-Min. 5.0 IP

#2 | Vanessa Garcia | IF
Albuquerque, N.M. | St. Pius X HS

Career Single-Game Bests

Hits: 2, four times
RBI: 1, six times
Runs: 1, four times
BB: 1, three times
HR: n/a
Last Home Run: n/a
Stolen Bases: 1, four times

Garcia's 2014 to Date:

Batting Avg.: .462
Extra-Base Hits (2B/3B/HR): 4 (4/0/0)
SB: 4
RBI: 6
BB: 3
OBP: .533
SLG: .615

#16 | Hollie Letourneau | C/IF
Gilbert, Ariz. | Highland HS

Career Single-Game Bests

Hits: 2, twice
RBI: 5, twice
Runs: 2, twice
BB: 2, 2/9/14 vs. TTU
HR: 2, 2/8/14 vs. Morehead St.
Last Home Run: 2/15/16 vs. Eastern Illinois (GS)
Stolen Bases: n/a

Letourneau's 2014 to Date:

Batting Avg.: .455
Extra-Base Hits (2B/3B/HR): 3 (0/0/3)
SB: n/a
RBI: 10
BB: 2
OBP: .538
SLG: 1.273

University of Louisiana at Monroe Softball



ULM's Rankings as of Feb. 19, 2014

Sun Belt - Team (Top 4)

Batting Avg - .325 (2nd)
 SLG - .500 (3rd)
 OBP - .390 (3rd)
 Runs Scored - 71 (1st)
 Hits - 89 (1st)
 RBI - 62 (1st)
 2B - 15 (1st)
 HR - 11 (2nd)
 Total Bases - 137 (2nd)
 Stolen Bases - 34 (1st)

Sun Belt - Individual (Top 5)

SLG - Letourneau, 1.273 (1st)
 Runs - Navarrete, 12 (1st); Cacioppo, 11 (T2nd); Bohack, 8 (T5th)
 Hits - Cacioppo, 14 (T2nd); Bohack, 13 (4th); Garcia, 12 (T5th)
 RBI - Cacioppo/Bohack, 11 (T4th)
 2B - Cacioppo, 5 (2nd); Garcia, 4 (3rd); Bohack, 3 (T4th)
 HR - Bohack/Letourneau/Cacioppo, 3 (T4th)
 TB - Cacioppo, 28 (T1st); Bohack, 25 (3rd)
 SB - Navarrete, 13 (1st)
 ERA - Coyne, 1.85 (5th)
 Opp BAVg - Colliver, .176 (4th)
 SO Looking - Hamby, 9 (T1st)

National rankings come out in March.

The Warhawks When...		ULM scored in 1st	4-2
Overall	7-3	Opp scored in 1st	1-2
Sun Belt	0-0	ULM scores first	5-1
Non-Conf.	7-3	Opp. scores first	2-2
Home	4-1	After 4 leading	6-0
Road	0-1	After 4 trailing	0-2
Neutral	3-1	After 4 tied	1-1
Day	6-0	After 5 leading	6-1
Night	1-3	After 5 trailing	0-2
vs. LHP	2-0	After 5 tied	0-0
vs. RHP	5-3	After 6 leading	6-1
1-Run	0-1	After 6 trailing	0-2
2-Run	1-0	After 6 tied	0-0
5+	4-2	Hit 0 HR	1-1
Extras	0-0	Hit 1 HR	4-1
Shutouts	2-0	Hit 2+ HR	2-1
When ULM Scores...		Opp 0 HR	5-0
0-2 runs	0-2	Opp 1 HR	1-1
3-5 runs	1-0	Opp 2+ HR	1-2
6-9 runs	5-1	Made 0 errors	4-0
10+ runs	1-0	Made 1 error	2-1
When Opponents Score...		Made 2+ errors	1-2
0-2 runs	5-0	Opp 0 errors	1-0
3-5 runs	1-0	Opp 1 error	2-1
6-9 runs	1-3	Opp 2+errors	4-2
10+ runs	0-0	Out-Hit Opp	6-0
		Out-hit by opp	1-3
		Hits Tied	0-0

#24 | McKinley Marks | IF
 Arnaudville, La. | Beau Chene HS

Career Single-Game Bests

Hits: n/a
RBI: 1, 2/16/14 vs. Grambling State
Runs: n/a
BB: 1, 2/16/14 vs. Grambling State
HR: n/a
Last Home Run: n/a
Stolen Bases: n/a

Marks' 2014 to Date:

Batting Avg.: .000
Extra-Base Hits (2B/3B/HR): 0
SB: 0
RBI: 0
BB: 0
OBP: .167
SLG: .000

#21 | Rochelle Roberts | OF
 Vacaville, Calif. | Vanden HS

Career Single-Game Bests

Hits: 2, 2/16/14 vs. Grambling State
RBI: 3, 2/16/14 vs. Grambling State
Runs: 1, four times
BB: 1, 2/14/14 vs. Southeast Missouri State
HR: n/a
Last Home Run: n/a
Stolen Bases: n/a

Roberts' 2014 to Date:

Batting Avg.: .252
Extra-Base Hits (2B/3B/HR): 0
SB: 0
RBI: 5
BB: 1
OBP: .389
SLG: .471



University of Louisiana at Monroe Softball

Scouting Louisiana Tech

The Lady Techsters snapped a six-game skid last night with a 4-1 victory over Grambling. The now 3-7 squad visits Monroe for the first time since 2008. Tech is paced by Kristen Miles, who is hitting .333 on the young season. However, Alayna Kipp has nearly all of the offensive production with 10 of the team's 24 RBI. Pauline Tufi and Bianca Duran have split the innings in the circle. Tufi, however, has a team-high 15 strikeouts and is holding opponents to a .207 average.

Series History: La Tech leads 64-31

First Meeting: 1980 (ULM won, 17-0)

Last Meeting: 3/2/13, La Tech 10, ULM 9 in Natchitoches, La.

Scouting Alcorn State

The Lady Braves opened the season with a win over DII foe Kentucky State. The team is looking to rebound after only winning five contests last year. Alcorn dropped a twin bill yesterday to LSU-Alexandria. Adrianna Gutierrez leads the team with a .444 average in the squad's first four games. while Kendall James has a team-high 10.1 innings in the circle.

Series History: ULM leads 10-1

First Meeting: 2/15/06 (ULM won, 8-6)

Last Meeting: 3/2/13, ULM 8, Alcorn 0 (5) in Natchitoches, La.

Scouting South Dakota

The Coyotes come into Monroe with a 5-3 record. Despite battling snow back home, South Dakota went 3-0 to start the season at the UCF Tournament. The squad also picked up wins over Cal State Fullerton and Texas State at the Campbell Cartier Tournament in San Diego last week. Yvon Minogue has a team-best .455 average while Morgan Hancock paces the pack with nine RBI. Ravel Cue and Madison Frain split time in the circle. Cue has the better ERA at 2.47 in 28.1 IP. She has struck out 14 thus far in 2014.

First Meeting

Scouting Southern

The Lady Jaguars have yet to scratch out a win this season. As of last week, Harley Roller paced Southern with a .750 average. This weekend marks the Jaguars' first-ever trip to Monroe.

Series History: ULM leads 3-0

First Meeting: 2/10/07 (ULM won, 4-3)

Last Meeting: 3/4/12, ULM 8, Southern 2 in Natchitoches, La.

Sun Belt Standings

1. South Alabama	6-1	.857
2. Georgia State	4-1	.800
T3. ULM	7-3	.700
T3. Texas State	7-3	.700
5. UL-Lafayette	6-3-1	.650
6. UT Arlington	6-4	.600
7. WKU	5-4-1	.550
8. Troy	4-5-1	.450

USA Today / NFCA Top 25 Poll

- 1 Florida
- 2 Tennessee
- 3 Washington
- 4 Arizona State
- 5 Kentucky
- 6 Oregon
- 7 Michigan
- 8 UCLA
- 9 Alabama
- 10 Florida State
- 11 Nebraska
- 12 Texas A&M
- 13 Stanford
- 14 Arizona
- 15 Baylor
- 16 Missouri
- 17 Georgia
- 18 Oklahoma
- 19 South Alabama
- 20 UL-Lafayette
- 21 Minnesota
- 22 Tulsa
- 23 LSU
- 24 Notre Dame
- 25 Texas

RV: Auburn, Lipscomp, USC Upstate, Cal, Hawaii, UAB, San Diego State, USF, Houston, Northwestern (Ill.), DePaul, IPFW, Louisville



3 | Vanessa Garcia



4 | Mackenzie Miller



6 | Jessica Colliver



7 | Miyuki Navarrete



8 | Robbie Dailey



9 | Samantha Hamby



10 | Kaitlyn Dupuis



11 | Melanie Coyne



12 | Stephanie Routzon



13 | Amye Barre

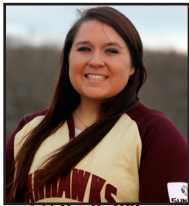

14 | Haylie Wilson



15 | Faith Bohack



16 | Hollie Letourneau



18 | Sidney Coy



19 | Candace McHugh



20 | Courtney Dutreix



21 | Rochelle Roberts



22 | Alexis Cacioppo



24 | McKinley Marks



25 | Molly Mackey



Rosemary Holloway-Hill



Ashlyn Williams



Garrett Furnal

